

Sale of Pedigree Southdowns

Including:
Breeding Ewes,
Ewe Lambs & Rams

Saturday 26th July 2025
at Thrapston Livestock Market
Judging at 11.30 noon, Sale approx 12.30pm

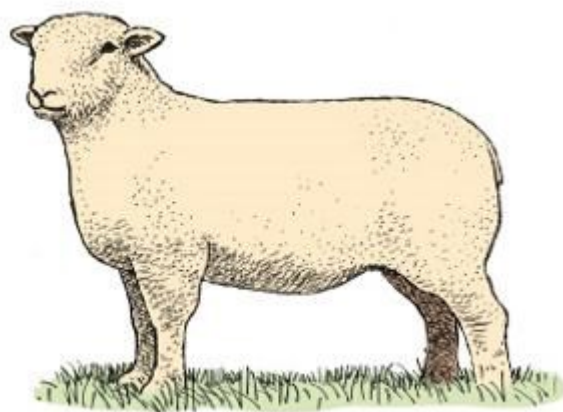
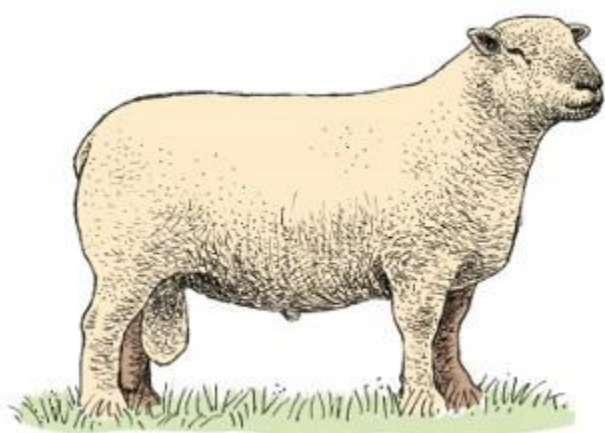

Agricultural & Development Consultants, Chartered Surveyors, Auctioneers & Estate Agents

Oakleigh House, Thrapston,
Northamptonshire NN14 4LJ

Jake Wagstaff: 07487 526803

CPH: 29/242/8000 NN14 4JU
CPH: 43/266/8000 CV37 8LP

Bletsoes is the trading name of Henry H Bletsoe & Son LLP, a Limited Liability Partnership registered in England & Wales under Partnership Number OC371369. Regulated by RICS. Registered office: Oakleigh House, Thrapston, Northamptonshire NN14 4LJ. We use the term 'partner' to refer to a member of the LLP or an employee or consultant with equivalent standing and qualifications.



GENERAL INFORMATION

Bletsoes are delighted to be conducting this exciting sale of Pedigree Southdown Sheep, after the success from the two previous sales. This sale is geographically located with the Auction near the South and East coasts, closer to where the breed originated. The market is well situated with an excellent road network to make traveling to the sale simpler.

The sale has been designed to enable vendors to market their sheep without the worry of vet inspections and minimum weights or the pressure of the showring. But also give purchasers a guarantee to purchase genuine quality sheep. Buy with confidence, our auction rules and LAA Sale Conditions assist both the buyer and vendor to be assured they are covered for any issues that may occur, along with genuine vendors who are passionate about the breed and their stock.

For those unfamiliar with the breed of Southdown are a traditional breed that thrive, grow and produce easily finished lambs with low inputs, better than many other breeds, finishing on grass and milk which is very important with the ever-increasing pressure on high production costs we are currently experiencing. They are particularly known early finishing and easier lambing, the latter quality making them ideal for use on ewe lambs and older ewes.

We look forward to welcoming you to Thrapston Market and hope you have a good experience when visiting. We hope to have an excellent sale for both vendors and purchasers. If you have any questions prior to the sale, please do not hesitate to contact us.

Thrapston Market Team

Thank you again again

I would like to record my thanks to Jake and Beth for their hard work in helping make this sale happen. This event continues to grow and provides a valuable and convenient early opportunity in the East to buy pedigree Southdowns. It's great to welcome back past and new sellers. The lighter touch and realistic and fair prices usually encourages good clearance rates and satisfied customers. Let's hope everyone has good a day—a tasty nosh at the excellent café — and as many sheep as possible find welcoming new homes.

Patrick Goldsworthy MBE

About the Sale

This is an Unofficial Sale so does not have to follow the rules of the Southdown Sheep Society*. This means that there is no vet inspection (buyers should satisfy themselves that the sheep are fit for purpose), no minimum weights, no upset prices and 2025 born lambs do not need to be registered before the sale, but the breeder commits to registering the lambs with the Southdown Sheep Society if they are sold. Pedigree information has been extracted from the Pedeweb database.

**So that the Society does not miss out the auctioneer will be donating £10/flock entered to the Society.*

The final catalogue has been prepared by Bletsoes and Patrick Goldsworthy based on the information provided by the breeders participating in this sale. The details about their flock and their animals is the responsibility of the breeder and not that of the Southdown Sheep Society. If you have any queries about the sheep please contact the relevant breeders.

Sale Location

This sale will be located in the lower sale yard. Loading and Unloading of will take place as follows: **MV Accredited** Sheep at the Docks between the Café and Office. **Non-MV** at the Top Door. Signage will be displayed.

All entries are to be penned by 11.00am, for judging to commence at 11.30am. The sale will commence at approximately 12.30pm.

The sale will start with the Ewes and Ewe Lambs, these will be sold in their pens, the Rams will follow and be sold through the ring. As there are only two MV Rams it has been agreed that this year these will be sold first in the ring. They will be sold in catalogue order unless the Auctioneer advises otherwise. All entries will be sold in Guineas.

Show

Sheep will be judged in their pens; although the judge may ask for individuals to be run up the aisles.

Classes:

Shearling Ewe, Shearling Ram, Ewe Lamb, Ram Lamb

One or two nominated sheep per breeder per class.

Only one "Best in Class" award in each class and one overall Best Southdown

There are no cash prizes.

Judge:

Amy Readhead-Higgins

Flock History & Information

Glandore - 610 - Basil Cooper

Glandore, 93B Weston Road, Aston Clinton, Bucks HP22 5EP
07849 842701 glandore.cooper@btinternet.com

The flock started in 1997 with Ridings stock. Heptavaced, wormed, Clik'd, mineral drenched. My flock have won at many National Shows, Supreme Ram Lamb Royal Welsh, Supreme Pairs and Group of Three Bath and West. Supreme Champion Royal Berkshire, Morton-in-Marsh, East of England, Bucks County and Suffolk.

Lots 203-206 Lot 305

Rudham - 1198 - Richard Day

56 Abbey Road, Flitcham, Kings Lynn, PE31 6BT
07765 979653 sheep.day12@aol.co.uk

Having kept Southdowns for over 30 years this flock was formally established in 2013. The flock is registered with the Signet Performance Recording program. Suitable rams are kept and crossed with Derbyshire Gritstone and Lonk ewes producing a nice early maturing lamb. All animals have been wormed and treated against fly.

Lots 212-213 Lot 307

Heritage - 1435 - Patrick Goldsworthy MBE

Ambleside, Church Road, Grafham, Huntingdon, Cambs PE28 0BB
07711 416312 patrick@goldsworthy-uk.com www.mysouthdowns.com

The Heritage flock was founded in 2019 and is based on the core of the Spratton flock and existing Webb Ellis ewes that had Great Fen, Spratton or Holly Bar breeding lines. These are the more traditional type of Southdown which finish quicker at a lighter weight 32-36kg. Selection is based more on looks and pedigree – no Modern French genetics - rather than growth rate, although performance recording data is being used to improve muscling and maternal ability.

Health Info: Although not MV accredited the flock has been screened for MV six times in the last eight years. All adult and shearling ewes and rams are on Heptavac P Plus. These have also received one dose of Footvax in Nov 2024. Lambs have not yet been treated with Heptavac or Footvax. All animals will have been wormed and treated for fly but should be re-treated on arrival at their new home. Please ask for precise dates and batch numbers of vaccinations.

Lots 223-227 Lots 321-322

Webb Ellis - 968 - Patrick Goldsworthy MBE

Address and contact details as above

The Webb Ellis flock was founded in 2009 with breeding lines originating mostly from East Dean and Heathgate ewes. These have been improved over the years using performance recording with Signet to select sires which enhance muscling, growth rate and maternal ability. The progeny are more “commercial” in type and are producing heavier lambs: 38-42kg. As part of this improvement some NZ and Modern French genetics have been introduced to the flock. EBVs are listed against each animal. The national 2025 Terminal Sire EBV Average is 251.

Health Info: Identical regime to Heritage flock see above.

Lots 215-222 Lots 315-318



East Dean - 165 - D.S & I Humphrey

34 Drove Lane, East Dean, Sussex, PO18 0NG

07834 883735

newhousefarm001@btconnect.com

The East Dean flock is a long established flock. It started back in the 1960's and was originally know as the **Eartham** flock bought by us back in the early 1970's. The flock has enjoyed much show success through the years with the most recent success being awarded first place in the senior ram class at this years National Southdown Show at the Norfolk Showground. Though not recording at present time the flock was Signet recorded for many years and was one of the founder members of the **Southdown Signet Group**.

Lots 310-313

Foxley Spring - 1638 - Ms S Jeavons

Greenavon, 4-5 School Lane, Adstone, Towcester, Northants NN12 8DU

07793 540311

kratippe@gmail.com

Flock foundation stock comprises East Dean, All Saints and Webb Ellis ewes and use of an Ivybank ram.

Lots 228-234 Lots 323

Mymmswood - 1121 - A & P Payne

Woodhill Farm, Blackhorse Lane, South Mymms, Herts EN6 3NB

07946 446168 mymmswood@icloud.com

The flock started in 2012, and there are 40 ewes in the flock at the moment. All are MV Accredited and Farm Assured and on Heptavac P Plus. Rams used come from Southern Cross, Goodwood and Lavenham. The two shearlings on sale today are by Goodwood Freddie Champion Ram Lamb at Worcester in 2018.

Lots 324-325

Foxley Lodge Farm - 1639 - Miss A Pittom

Foxley Lodge, Foxley Road, Foxley, Towcester, Northants NN12 8HP

07766 306188 apittom@btinternet.com

Lots 319-320

Sutherland - 896 - Amy Readhead-Higgins

House Farm, Leiston, Suffolk IP16 4TW

07850 830030 amy.readhead@gmail.com

The flock was established in 2005, and has produced many breed and interbreed champions. All sheep are on Heptavac P Plus, worm egg counts are regularly carried out.

Lot 314

All Saints - 291 - Gail & Michael Sprake

Meens Farm, Capps Lane, All Saints, Halesworth, Suffolk IP19 0PD

01986 782416 07885777921 gail.sprake@outlook.com

The All Saints flock was founded in 1987 on Moulton bloodlines, the leading flock for many years. The flock has been closed for over 20 years with only select, quality rams being introduced when necessary. The All Saints flock has enjoyed considerable success in the show ring for well over 30 years.

The sheep flock is one of a number of enterprises on our commercial farm and fits in with arable enterprises and the herd of rare breed of cattle. The focus is on producing animals that are 'trouble-free', that lamb easily and fit in with our extensive grazing system.

The flock is vaccinated with Heptavac P Plus, Toxovax and treated with Crovect / Clikzin. All ewes receive an annual Agrimin 24-7 SmartTrace bolus. Regular faecal

samples are taken and flock wormed only when necessary, on veterinary advice. Full health records and pedigree information is available on all animals.

Lots 207-211 Lot 306



Glatton Southdowns - 1391 - B S Watson

12 Sawtry Road, Glatton, Huntingdon, Cambridgeshire PE28 5RZ

07889 109679 barry.nickiwatson@btinternet.com

Glatton Southdowns started in 2018 with ewes purchased from Patrick Goldsworthy's Webb Ellis flock and a ram Northumbria Maximus from Messrs G & M Sparke - Northumbria flock. All animals on Heptavac P. Grass Fed.

Lots 201-202 Lots 301-304



Whitehorse - 1440 - Messrs Watton

49 Cartmel Road, Daventry, Northampton NN11 2NY

07810 863297 whitehorsesouthdowns@gmail.com

The Whitehorse flock focuses on the traditional Southdown. All our sheep are Heptavac P Plus vaccinated and wormed when required by faecal egg counts.

Lot 214 Lots 308-309

Ewes & Ewe Lambs

To be Penned in the Lower Shed & Unloaded at the Top Door

B S Watson - Glatton

Lot 201 - Older Ewe

Name: Glatton Ellis 23/00085 UK0228115-00085

Registration Number: 99502

DOB: 02.03.23 Twin

Sire: Glatton Cesar 21/00055 (M58634)

Dam: Webb Ellis 19/571 (92323)

Lot 202 - Older Ewe

Name: Glatton Ethel 23/00083 UK0228115-00083

Registration Number: 99507

DOB: 24.03.23 Single

Sire: Glatton Cesar 21/00055 (M58634)

Dam: Glatton Clara 21/00058 (96093)

B Cooper - Glandore

Lot 203 - Shearling Ewe

Name: Ridings 24/10494 UK0262667-10494

Registration Number: 10657

DOB: 29.03.24 Twin

Sire: Offham 22/08969 (M59022)

Dam: Ridings 20/07076 (95231)

Well grown ewe full of length and class

Lot 204 - Shearling Ewe

Name: Ridings 24/10439 UK0262667-10439

Registration Number: 10650

DOB: 19.03.24 Twin

Sire: Offham 22/09008 (M59025)

Dam: Offham 21/08011 (96448)

Well grown ewe full of length and promise

Lot 205 - Ewe Lamb**Name:** Glandore 25/00362

UK0286382-00362

Registration Number: 111024**DOB:** 01.1.25 Single**Sire:** Offham Sirius 19/06462 (M57945)**Dam:** Offham 22/08935 (98045)*Will grace any flock***Lot 206 - Ewe Lamb****Name:** Glandore 25/00368

UK0286382-00368

Registration Number: Breeder will register if sold**DOB:** 01.01.25 Single**Sire:** Offham Sirius 19/06462 (M57945)**Dam:** Glandore 20/00230 (94276)*Will make a great addition to any flock***Gail & Michael Sprake - All Saints****Lot 207 - Shearling Ewe****Name:** All Saints 24/01096

UK0224354-01096

Registration Number: 10100**DOB:** 25.01.24 Twin**Sire:** All Saints Max 20/00833 (M58159)**Dam:** All Saints 21/00928 (95675)**Lot 208 - Shearling Ewe****Name:** All Saints 24/01140

UK0224354-01140

Registration Number: 10105**DOB:** 08.04.24 Twin**Sire:** East Dean 15/02345 (M56493)**Dam:** All Saints 22/00999 (98598)**Lot 209 - Ewe Lamb****Name:** All Saints 25/01201

UK02243524-01201

Registration Number: 111068**DOB:** 28.01.25 Twin**Sire:** East Dean 15/02345 (M56493)**Dam:** All Saints 20/00818 (93949)

Lot 210 - Ewe Lamb**Name:** All Saints 25/01194

UK0224354-01194

Registration Number: 111067**DOB:** 21.01.25 Twin**Sire:** East Dean 15/02345 (M56493)**Dam:** All Saints 20/00805 (93944)**Lot 211 - Ewe Lamb****Name:** All Saints 25/01204

UK0224354-01204

Registration Number: 111066**DOB:** 17.01.25 Twin**Sire:** All Saints 23/01011 (M59269)**Dam:** All Saints 19/00734 (92395)**Richard Day - Rudham****Lot 212 - Shearling Ewe****Name:** Rudham Iris 24/00265

UK0230953-00265

Registration Number: 10285**DOB:** 15.01.24 Twin**Sire:** Rudham Jim 21/00182 (M58632)**Dam:** Hindol 14/00475 [B] (84154)**Lot 213 - Shearling Ewe****Name:** Rudham Maisie 24/00266

UK0230953-00266

Registration Number: 10286**DOB:** 21.01.24 Twin**Sire:** Rudham Jim 21/00182 (M58632)**Dam:** Webb Ellis 21/749 (96648)**Messrs Watton - Whitehorse****Lot 214 - Shearling Ewe****Name:** Whitehorse Esme 24/00416

UK0210867-00416

Registration Number: 10283**DOB:** 13.01.24 Twin**Sire:** White Horse Ace 20/00014 (M58255)**Dam:** White Horse Beau 21/00104 (96510)*Shown successfully for the last 2 years*

Patrick Goldsworthy - Webb Ellis

Lot 215 - Older Ewe

Name: Webb Ellis Fumpette 22/926

UK0227645-00926

Registration Number: 97670

DOB: 07.04.22 Single

Sire: East Dean Watch Out 20/4824 (M58439)

Dam: Webb Ellis Fumpette 21/727 (95965)

Terminal Sire EBV 280 - above average, had twins in 2024 and 2025

Lot 216 - Older Ewe

Name: Webb Ellis 22/930

UK0227645-00930

Registration Number: 97671

DOB: 10.04.22 Single

Sire: East Dean Watch Out 20/4824 (M58439)

Dam: Webb Ellis 21/732 (95967)

Terminal Sire EBV 281 - above average, had twins 2024 and 2025

Lot 217 - Shearling Ewe

Name: Webb Ellis 24/1092

UK0227645-01092

Registration Number: 10483

DOB: 13.03.24 Triplet

Sire: Webb Ellis Stuart 22/928 (M59061)

Dam: Webb Ellis 19/585 (92685)

Terminal Sire EBV 277 - above average

Lot 218 - Shearling Ewe

Name: Webb Ellis 24/1115

UK0227645-01115

Registration Number: 10485

DOB: 22.03.24 Single

Sire: Webb Ellis Mallet 21/798 (M58772)

Dam: Webb Ellis 21/734 (95969)

Terminal Sire EBV 278 - above average

Lot 219 - Shearling Ewe

Name: Webb Ellis 24/1121

UK0227645-01121

Registration Number: 10293

DOB: 24.03.24 Single

Sire: East Dean Watch Out 20/4824 (M58439)

Dam: Webb Ellis 22/850 (97351)

Terminal Sire EBV 284 - above average

Lot 220 - Shearling Ewe**Name:** Webb Ellis 24/1122

UK0227645-01122

Registration Number: 10486**DOB:** 24.03.24 Single**Sire:** East Dean Watch Out 20/4824 (M58439)**Dam:** Webb Ellis 22/856 (97352)*Terminal Sire EBV 273 - above average***Lot 221 - Shearling Ewe****Name:** Webb Ellis 24/1127

UK0227645-01127

Registration Number: 10487**DOB:** 25.03.24 Single**Sire:** East Dean Watch Out 20/4824 (M58439)**Dam:** Webb Ellis 16/316 (87527)*Terminal Sire EBV 242 - a bit below average***Lot 222 - Shearling Ewe****Name:** Webb Ellis 24/1153

UK0227645-01153

Registration Number: 10491**DOB:** 03.04.24 Twin**Sire:** East Dean Watch Out 20/4824 (M58439)**Dam:** Webb Ellis 20/625 (94245)*Terminal Sire EBV 314 - Top 20%***Patrick Goldsworthy - Heritage****Lot 223 - Older Ewe****Name:** Spratton 19/244

UK0201745-00244

Registration Number: 92909**DOB:** 01.01.19 Twin**Sire:** Spratton Wren SB 15/00152 (M56181)**Dam:** Spratton 11/00046 (78980)*Rare opportunity to buy an original Spratton; produced 10 lambs so far***Lot 224 - Older Ewe****Name:** Spratton 19/246

UK0201745-00246

Registration Number: 92911**DOB:** 01.01.19 Twin**Sire:** Holly Bar Juggler 08/153 (M53820)**Dam:** Spratton 13/111 (82099)*Rare opportunity to buy an original Spratton; produced 8 lambs so far*

Lot 225 - Shearling Ewe**Name:** Heritage 24/1120

UK0227645-01120

Registration Number: 10469**DOB:** 24.03.24 Twin**Sire:** Sheepcote Everard 20/116 (M58179)**Dam:** Heritage 22/885 (97319)**Lot 226 - Shearling Ewe****Name:** Heritage 24/1123

UK0227645-01123

Registration Number: 10471**DOB:** 24.03.24 Single**Sire:** Ladywell Samson 21/416 (M58674)**Dam:** Heritage 22/884 (97320)**Lot 227 - Shearling Ewe****Name:** Heritage Elspeth 24/1137

UK0227645-01137

Registration Number: 10472**DOB:** 29.03.24 Twin**Sire:** Sheepcote Everard 20/116 (M58179)**Dam:** Heritage Elspeth 21/805 (96667)**S Jeavons - Foxley Spring****Lot 228 - Older Ewe****Name:** Webb Ellis 22/878

UK0227645-00878

Registration Number: 98188**DOB:** 18.03.22 Single**Sire:** Sheepcote Everard 20/116 (M58179)**Dam:** Webb Ellis 15/281 (85334)*Had twins 2024 and 2025***Lot 229 - Older Ewe****Name:** East Dean 22/05839

UK0263014-05839

Registration Number: 98408**DOB:** 27.03.22 Twin**Sire:** East Dean 17/03163 (M57297)**Dam:** East Dean 20/04904 (95015)*Had twins 2024 and 2025*

Lot 230 - Older Ewe**Name:** All Saints 22/00972

UK0224354-00972

Registration Number: 97631**DOB:** 17.03.22 Triplet**Sire:** All Saints Biggear 16/00466 (M56719)**Dam:** All Saints 16/00416 (87438)*Had twins 2024 and 2025***Lot 231 - Shearling Ewe****Name:** Foxley Spring Bear 24/00805

UK0213428-00805

Registration Number: 111104**DOB:** 20.02.24 Single**Sire:** Ivy Bank Carlos 22/00657 (M58879)**Dam:** Webb Ellis 22/878 (98188)**Lot 232 - Ewe Lamb****Name:** Foxley Spring 25/00004

UK0213428-00004

Registration Number: Breeder will register if sold**DOB:** 10.04.25 Twin**Sire:** Ivy Bank Carlos 22/00657 (M58879)**Dam:** Webb Ellis 22/878 (98188)*Lamb of Lot 228***Lot 233 - Ewe Lamb****Name:** Foxley Spring 25/00007

UK0213428-00007

Registration Number: 111103**DOB:** 12.04.2025 Twin**Sire:** Ivy Bank Carlos 22/00657 (M58879)**Dam:** East Dean 22/05839 (98408)*Lamb of Lot 229***Lot 234 - Ewe Lamb****Name:** Foxley Spring 25/00002

UK0213428-00002

Registration Number:**DOB:** 10.04.25 Twin**Sire:** Ivy Bank Carlos 22/00657 (M58879)**Dam:** All Saints 22/00972 (97631)*Lamb of Lot 230*

Rams

To be Penned in the Lower Shed & Unloaded at the Top Door

B S Watson - Glatton

Lot 301 - Shearling Ram

Name: Glatton Falcon 24/00107

UK0228115-00107

Registration Number: M59759

DOB: 06.03.24 Twin

Sire: Buttermilk Action Man 19/00983 (M57772)

gs: Roughborough Angus 16/00201 (M56612) gd: Goodwood Ember 17/10120 - 90253

Dam: Glatton Beatrice 20/00038 (94271)

gs: Northumbria Maximus 17/00056 [retag 00105] (M57180) gd: Webb Ellis 17/410 (89296)

Lot 302 - Shearling Ram

Name: Glatton Faris 24/00117

UK0228115-000117

Registration Number: M59761

DOB: 29.02.24 Twin

Sire: Northumbria Maximus 17/00056 [retag 00105] (M57180)

gs: Golden Valley Cyril 15/00456 (M56164) gd: Golden Valley 14/00329 (83630)

Dam: Webb Ellis 17/410 (89296)

gs: East Dean Richards 13/01362 (M55647) gd: Great Fen 13/00095 (83097)

Lot 303 - Shearling Ram

Name: Glatton Flint 24/00104

UK0228115-00104

Registration Number: M59763

DOB: 29.02.24 Twin

Sire: Glatton Cesar 21/00055 (M58634)

gs: Buttermilk Action Man 19/00983 (M57772) gd: Webb Ellis 17/410 (89296)

Dam: Glatton Bonnie 20/00043 (94275)

gs: Northumbria Maximus 17/00056 (M57180) gd: Webb Ellis 17/408 (89294)

Lot 304 - Ram Lamb

Name: Glatton Felix 24/00113

UK0228115-00113

Registration Number: M59762

DOB: 17.02.24 Twin

Sire: Glatton Cesar 21/00055 (M58634)

gs: Buttermilk Action Man 19/00983 (M57772) gd: Webb Ellis 17/410 (89296)

Dam: Glatton Clara 21/00058 - (96093)

gs: Northumbria Maximus 17/00056 (M57180) gd: Blackfriar 19/00432 (92369)

B Cooper - Glandore

Lot 305 - Shearling Ram

Name: Glandore 24/00338

UK0286382-00038

Registration Number: M59502

DOB: 01.01.24 Single

Sire: Offham 22/08951 (M59078)

gs: Offham Orion 19/06442 (M57941) gd: Ridings 17/04542 (89835)

Dam: Ridings 16/03773 (88069)

gs: Ridings 11/00701 (M54577) gd: Ridings 10/00031 (78079)

Powerful ram, never been shown

Gail & Michael Sprake - All Saints

Lot 306 - Ram Lamb

Name: All Saints 25/01193

UK0224354-01193

Registration Number: M59820

DOB: 01.02.25 Twin

Sire: All Saints 23/01011 (M59269)

gs: Ladywell Gordon 20/00374 (M58306) gd: All Saints 18/00621 (90855)

Dam: All Saints 22/00947 (97638)

gs: All Saints Jimbo 18/00650 (M57507) gd: All Saints 19/00759 (92398)

Richard Day - Rudham

Lot 307 - Shearling Ram

Name: Rudham Paul 24/00278

UK0230953-00278

Registration Number: M59599

DOB: 25.02.24 Twin

Sire: Rudham Jim 21/00182 (M58632)

gs: East Dean 18/3661 (M57681) gd: Rudham Becky 19/00146 (92528)

Dam: Webb Ellis 22/880 (98190)

gs: Lawton Bobby 18/01345 (M57558) gd: Webb Ellis 17/406 (88992)

Messrs Watton - Whitehorse

Lot 308 - Ram

Name: Whitehorse Dragon 23/00323

UK0210867-00323

Registration Number: M59409

DOB: 07.04.23 Single

Sire: Roughborough Angus 16/00201 (M56612)

gs: East Dean 13/01371A (M55648) gd: Pen-Tranch Bronwyn 14/00047 (84018)

Dam: Avenue Farm Jannice 18/00202 (90648)

gs: Avenue Farm Gareth 15/00081 (M56116) gd: Avenue Farm Georgia 15/00082 (85084)

Lot 309 - Ram Lamb

Name: Whitehorse Frodo 25/000575

UK0210867-000575

Registration Number: Breeder will register if sold

DOB: 18.01.25

Sire: Roughborough Angus 16/00201 (M56612)

gs: East Dean 13/01371A (M55648) gd: Pen-Tranch Bronwyn 14/00047 (84018)

Dam: All Saints 14/00258 (83774)

gs: All Saints Nigel 09/05 (M53826) gd: All Saints 09/27 (76522)

Halter trained and shown this year

D.S & P Humphrey - East Dean

Lot 310 - Ram

Name: East Dean 23/06299

UK0263014-06299

Registration Number: M59375

DOB: 29.03.23 Single

Sire: East Dean Watch Out 20/04824 (M58439)

gs: Montecristo 15/15088 (M56200) gd: East Dean 13/01324 (83237)

Dam: East Dean 21/05203 (96708)

gs: East Dean 19/04455 (M58088) gd: East Dean 15/02393 (86714)

Used by ourselves last year and throwing very good lambs. Only selling because we have too many stock rams. A proven stock getter.

Lot 311 - Shearling Ram**Name:** East Dean 24/06332

UK0263014-06332

Registration Number: M59725**DOB:** 25.03.24 Twin**Sire:** East Dean 22/05747 (M59093)

gs: Goodwood Ebor 17/10093 (M57035) gd: East Dean 16/02938 (88463)

Dam: East Dean 18/3782 (91738)

gs: East Dean 16/02855 (M56938) gd: Ashmole 13/00073 (87134)

Lot 312 - Shearling Ram**Name:** East Dean 24/06409

UK0263014-06409

Registration Number: M59730**DOB:** 08.04.24 Single**Sire:** East Dean 18/3615 (M57677)

gs: Goodwood Ebor 17/10093 (M57035) gd: East Dean 14/01703 (84869)

Dam: East Dean 22/05800 (98385)

gs: Goodwood Ebor 17/10093 (M57035) gd: East Dean 14/01703 (84869)

Lot 313 - Ram Lamb**Name:** East Dean 25/06507

UK0263014-06507

Registration Number: Breeder will register if sold**DOB:** 26.01.24 Twin**Sire:** East Dean 20/04892 (M58420)

gs: Montecristo 15/15088 (M56200) gd: 84891 East Dean 14/01769

Dam: East Dean 23/06197 (99635)

gs: Langford 20/00875 (M58484) gd: East Dean 20/04840 (94996)

Out of our ewe East Dean 06197 when was our show shearling ewe last year.

Amy Readhead-Higgins - Sutherland

Lot 314 - Shearling Ram

Name: Sutherland Peregrine 24/00649 UK0221986/00649

Registration Number: M59569

DOB: 25.01.24 Single

Sire: Sutherland Neill 22/00545 (M58918)

gs: Sutherland Mr Darcy 17/00293 (M57057) gd: Sutherland Starlight 17/00311 (88851)

Dam: Sutherland Edith 18/00371 (90581)

gs: Ridings 15/03106 (M56434) gd: Sutherland Daphne 15/00178 (85226)

Lovely, quality ram. Good length and size. 1st Tendring Show, Sire is Breed and Interbreed Champion, Sutherland Neill.

Patrick Goldsworthy - Webb Ellis

Lot 315 - Shearling Ram

Name: Webb Ellis Gregory 24/1114 UK0227645-01114

Registration Number: M59697

DOB: 22.03.24 Single

Sire: Andersey Garth Iva 20/01130 (M58366)

gs: Andersey Garth III 15/00415 (M56343) gd: Andersey 18/00658 (91328)

Dam: Webb Ellis 22/879 (97668)

gs: Lawton Bobby 18/1435 (M57558) gd: Webb Ellis 17/406 (88992)

Terminal Sire EBV 252 - Average

Lot 316 - Shearling Ram

Name: Webb Ellis Haigh 24/1126 UK0227645-01126

Registration Number: M59698

DOB: 25.03.24 Single

Sire: Andersey Garth Iva 20/01130 (M58366)

gs: Andersey Garth III 15/00415 (M56343) gd: Andersey 18/00658 (91328)

Dam: Webb Ellis 22/846 (97334)

gs: East Dean Martin 17/03266 (M57306) gd: Webb Ellis 13/146 (82357)

Terminal Sire EBV 305 - Top 25%

Lot 317 - Shearling Ram

Name: Webb Ellis Judd 24/1149

UK0227645-01149

Registration Number: M59695

DOB: 01.04.24 Twin

Sire: East Dean Watch Out 20/4824 (M58439)

gs: Montecristo 15/15088 (M56200) gd: East Dean 13/01324 (83237)

Dam: Webb Ellis Fumpette 21/727 (95965)

gs: Andersey Phill III 17/00567 (M57247) gd: Lawton Fumpette 17/994 (88861)

Terminal Sire EBV 321 - Top 20%

Lot 318 - Ram Lamb

Name: Webb Ellis 25/1226

UK0227645-01226

Registration Number: Breeder will register if sold

DOB: 17.03.25 Twin

Sire: East Dean Watch Out 20/4824 (M58439)

gs: Montecristo 15/15088 (M56200) gd: East Dean 13/01324 (83237)

Dam: Webb Ellis Athena 22/839 (98187)

gs: Lawton Bobby 18/1435(M57558) gd: Lawton Athena 2nd 14/133 (83553)

Terminal Sire EBV 230 - a bit below average

A Pittom - Foxley Lodge Farm

Lot 319 - Ram

Name: Kinwalsey 23/00065

UK0202764-00065

Registration Number: M59125

DOB: 01.01.23 Single

Sire: Kinwalsey 16/00028 (M56666)

gs: Spratton 13/00114 (M55319) gd: Kinwalsey 08/0053 (74859)

Dam: Kinwalsey 19/00055 (92473)

gs: Kinwalsey16/00028 (M56666) gd: Spratton 15/00161 (85314)

Lot 320 - Ram

Name: Ivy Bank Carlos 22/00657

UK0187697-00657

Registration Number: M58879

DOB: 12.02.22 Single

Sire: Westmorland Seth 19/00234 (M57795)

gs: Brant 04/0909 (M52140) gd: Chaileybrook 15/0005 (85786)

Dam: Westmorland Frosty 20/00262 (93765)

gs: Chaileybrook 18/00271 (M57441) gd: Chaileybrook 15/0021 (85794)

Patrick Goldsworthy - Heritage

Lot 321 - Ram Lamb

Name: Heritage 25/1186 UK0227645-01186

Registration Number: Breeder will register if sold

DOB: 24.01.25 Twin

Sire: Webb Ellis Sheppard 19/583 (M57924)

gs: Spratton Wren SB 15/152 (M56181) gd: Webb Ellis 13/146 (82357)

Dam: Spratton 18/231 (90910)

gs: Holly Bar Juggler 08/153 (M53820) gd: Spratton 13/111 (82099)

Lot 322 - Ram Lamb

Name: Heritage 25/1246 UK0227645-01246

Registration Number: Breeder will register if sold

DOB: 22.03.25 Single

Sire: Sheepcote Everard 20/116 (M58179)

gs: Holly Bar Rascal 17/00262 (M57096) gd: Sheepcote Buttercup 17/00052 (89519)

Dam: Heritage 23/1049 (99541)

gs: Ladywell Samson 21/416 (M58674) gd: Heritage 19/547 (92601)

S Jeavons - Foxley Spring

Lot 323 - Ram Lamb

Name: Foxley Spring 25/00005 UK0213428-00005

Registration Number: M59837

DOB: 12.04.25 Twin

Sire: Ivy Bank Carlos 22/00657 (M58879)

gs: Westmorland Seth 19/00234 (M57795) gd: Westmorland Frosty 20/00262 (93765)

Dam: East Dean 22/05839 (98408)

gs: East Dean 17/03163 (M57297) gd: East Dean 20/04904 (95015)

MV Accredited Rams

*To be Penned in the Lower Shed & Unloaded at the Docks
between the Café & Office*

Will be sold through the Ring before the Non-MV Accredited Rams

A & P Payne - Mymstown

Lot 324 - Shearling Ram

Name: Mymstown 24/00843

UK0242646-00843

Registration Number: M59755

DOB: 28.01.24 Twin

Sire: Goodwood Freddie 18/10126 (M57452)

gs: Ridings 15/03130 (M56437) gd: Goodwood 12/01473 (81976)

Dam: Mymstown 17/00395 (90129)

gs: Southern Cross 15/00649 (M56454) gd: East Dean 12/00779 (80573)

Lot 325 - Shearling Ram

Name: Mymstown 24/00844

UK0242646-00844

Registration Number: M59756

DOB: 30.01.24 Twin

Sire: Goodwood Freddie 18/10126 (M57452)

gs: Ridings 15/03130 (M56437) gd: Goodwood 12/01473 (81976)

Dam: Brompton 17/03954 (90175)

gs: Southern Cross 13/00419 (M55488) gd Brompton 11/00005 (79284)

CONDITIONS OF SALE

Except where otherwise stated by the Auctioneers at the time of sale, these conditions shall be binding on both vendors and purchasers of all classes of stock at this sale. All persons buying and selling such stock shall be deemed to do so with full knowledge of these conditions and such stock will be accepted for sale only on that understanding. Conditions of sale are displayed in the Market Office.

ALL CLAIMS FOR BREACH OF WARRANTY shall be settled by a person nominated by Henry H Bletsoe & Son. Such person shall have power to order the return to vendor of any animals which he finds do not comply with the warranty and he may order the payment of costs and expenses by the third party and/or compensation or, if time allows on the day of sale, resale by auction of the entire lot with all faults described. Private Sale will be not be permitted.

The time mentioned for making claims for breach of warranty must strictly be adhered to and no claim will be admitted if made out of time. The onus of providing that the claim is made within the proper time shall be on the person making it.

EWES & THEAVES

ALL EWES AND THEAVES sold (unless otherwise stated at the time of sale) be warranted by the vendor to be right and straight. The term 'right and straight' means that Ewes and Theaves are CORRECT IN THEIR TEATS AND UDDERS and CORRECT IN THE MOUTH.

LAMBS

Unless otherwise stated it will be assumed that ALL WETHER LAMBS ARE PROPERLY CASTRATED. Any complaint as to whether lambs have been misrepresented as ewe lambs must be made by the time stated above. Claims for breach of warranty under the above having been proved, the vendor shall pay to the purchaser compensation at the rate of 33% of the purchase price.

PAYMENT

All stock must be paid for on the day of sale. Terms are strictly CASH or DEBIT/ CREDIT CARD unless credit references have been cleared with the Auctioneers prior to the day of sale for payment by cheque. Cheques will be accepted from regular customers known to the Auctioneers.

AGENT RESPONSIBILITIES

Persons purchasing on behalf of a third party are responsible for any debts incurred by the third party, in accordance with the Conditions of Sale as laid down by the Livestock Auctioneers Association.

WARRANTY OF STOCK

All stock sold under the LAA Conditions of Sale as displayed in the office and those within this catalogue.

The Auctioneers are not responsible for the descriptions made in this catalogue
& changes may be made on the day of sale

Bletsoes

— EST. 1881 —

Breeding Sheep & Ram Sales

Saturday 16th August

Catalogue Entry Deadline – Wednesday 6th August

Saturday 13th September

Catalogue Entry Deadline – Wednesday 3rd September

**Please contact us with your entries,
for cataloguing & advertising purposes.**

Entry forms can be found on our Website or Market Office

Jake Wagstaff 07487 526803 / Beth Kitchener 07736 143630

market@bletsoes.co.uk